

HYBRID

PAD PRINTING MACHINES

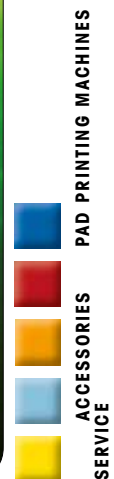
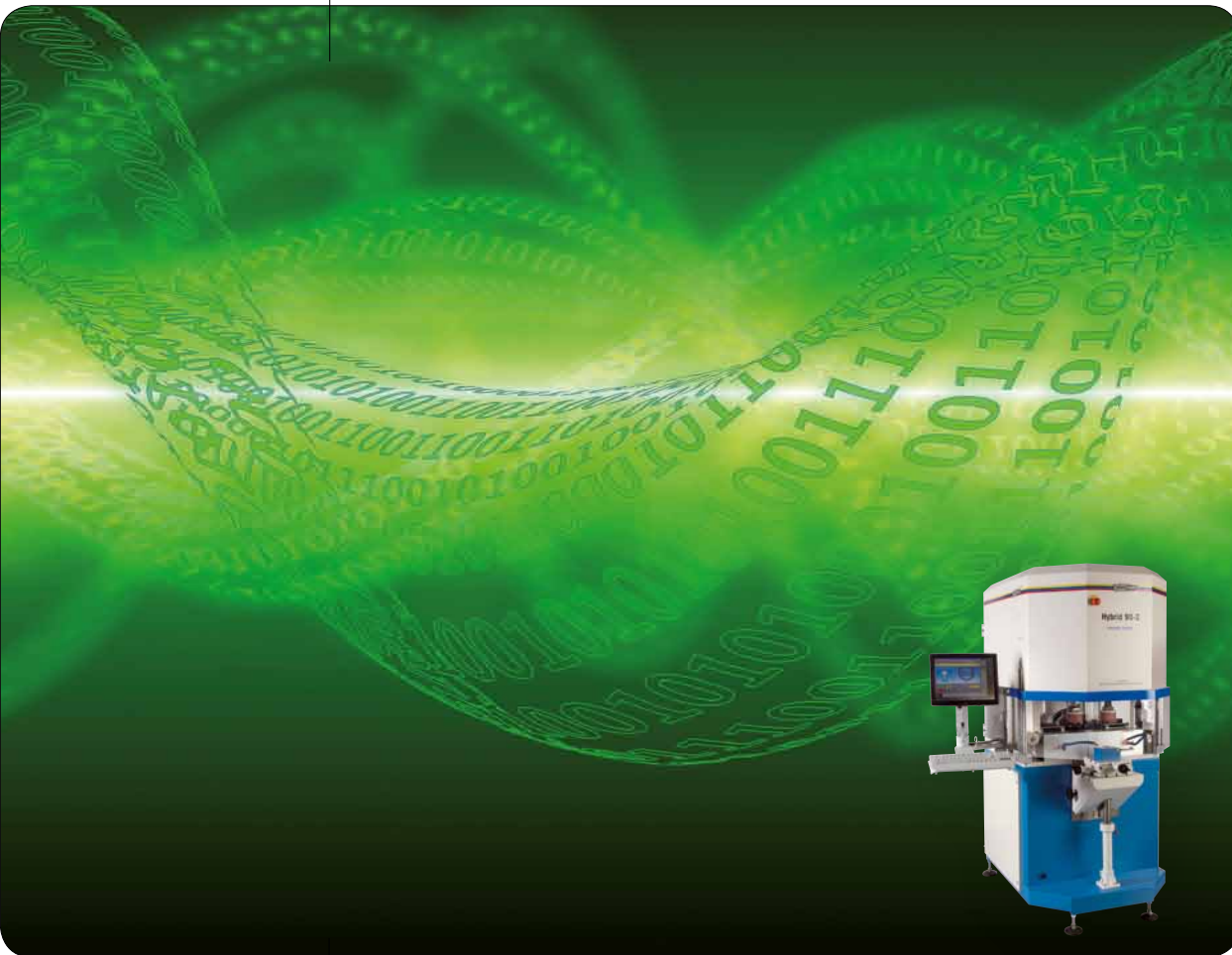

Standard pad printing machine for minimum-size series production

Variable, frequently changed data amounts without cliché change

2-colour printing, cliché production integrated

ORIGINAL

TAMPOPRINT®

60
YEARS
1956-2016

Pad Printing Machines
ALFALAS® Laser Systems
Automations

The future in the pad printing process

Integrated cliché production using laser engraving. The pad printing machine HYBRID 90-2 combines the concept of the "hermetic" pad printing with the flexibility of the digital data for cliché production. Thanks to the software TP_alfa® which was specifically developed for this purpose, the cliché production takes place in the HYBRID 90-2. Automatic changeover of print motifs takes place in a matter of seconds. A multi-colour print motif will be directly produced with precise register setting.

The HYBRID 90-2 is based on the well-tried V-DUO principle with an ink/doctoring cup size Ø 90 mm.

Our in-house developed microflex cliché band plays an important role making this concept possible. It possesses a high engraving quality and mechanical stability.

The control of the HYBRID 90-2 iTAMPOPRINT is already prepared for the use of the software iTAMPOPRINT. This offers the possibility to connect the pad printing machine for example to an ERP system in order to allow a complete data management. In addition, it is possible to process external information of camera systems, testing devices etc.

WITH THE SPEED OF LIGHT TO THE TARGET



HYBRID 90-2 is prepared for iTAMPOPRINT

Reference: ABB Switzerland
HYBRID replaces five conventional machines



The data set for the printed images belonging to the product is loaded via SAP



Read-in of the barcode from the order papers on the machine controls

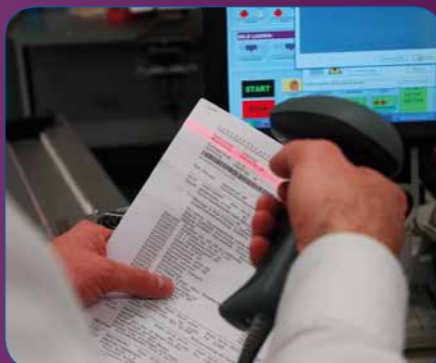

Multi-sided printing of circuit breakers in one working step

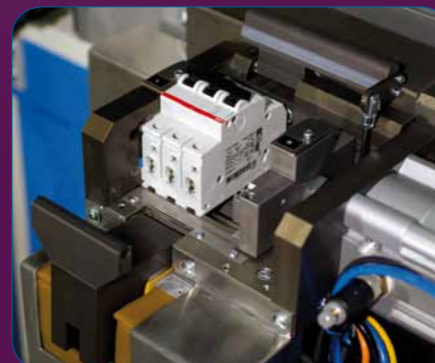

Rotary device autom. positions workpieces for double-sided pad printing process.

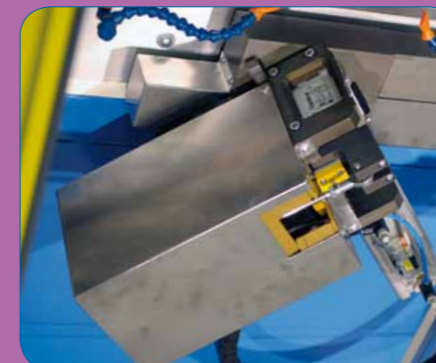

Detail view: rotary device



HYBRID 90-2 with option iTAMPOPRINT replaces five conventional pad printing machines

ABB production example (minimum amounts): "Approximately 6.000 production orders with lot sizes down to five pieces run through our production". Having around 6.000 of these small orders per year has up to now meant producing film originals 6.000 times, producing clichés and replacing them, adjusting fits, cleaning and outsourcing and storing them. "This meant not only a lot of effort and expense, but also placed strain on the personnel, if only due to the unavoidable dirt produced. Today, the work can basically be carried out in a white shirt", states Marco Kampmann. He also names a further quality-determining effect: "Errors due to insertion of incorrect clichés – a problem not to be underestimated with so many variants – are excluded here. And thanks to barcode readers and direct connection to the SAP system, incorrect information to the machine controls such as number confusion are no longer possible".

Excerpt from: www.kunststoff-magazin.de, KM August 2010

Comparison

HYBRID Cliché production by means of laser engraving	Production of Magnet-screen clichés
1 Prepress	1 Prepress
2 Setup laser software	2 Creation of film
3 Cliché engraving	3 Mounting of film
4 Printing	4 Exposure
-	5 Washing out
-	6 Curing
-	7 Mounting of cliché
-	8 Adjusting of register
-	9 Printing

HYBRID		HYBRID 90-2	HYBRID 90-2 INTAGLIO	HYBRID 90-2 iTAMPOPRINT
Item No. Floor standing / Integrated model		01 00 95	01 00 97	01 00 96
Ink residue pick-up system		integrated	integrated	integrated
Single cycle		yes	yes	yes
Multiple printing		yes	yes	yes
Continuous run		yes	yes	yes
Piece counter		yes	yes	yes
Variable speed control		yes	yes	yes
Cycles / hour	max.	1.200	1.200	1.200
Ink/doctoring cup size	Ø mm	2 x 90	2 x 90	2 x 90
Variable doctoring contact pressure		yes	yes	yes
Cliché band microflex 2x	mm	L 28.000 x B 120	L 28.000 x B 120	L 28.000 x B 120
Print image size max.	Ø mm	85	85	85
Number of colours		2	2	2
Variable pad stroke onto workpiece	mm	10-160	10-160	10-160
Variable pad stroke onto cliché	mm	10-70	10-70	10-70
Pad installation height max.	mm	95	95	95
Force of pressure	N	1.170	1.170	1.170
Drive		electropneumatic	electropneumatic	electropneumatic
Connected load	kW	1,5	1,5	1,5
Power supply	V/phase	230V/1/N/PE	230V/1/N/PE	230V/1/N/PE
Interface		D-SUB 37-pole	D-SUB 37-pole	D-SUB 37-pole and Ethernet connection
Power frequency	Hz	50-60	50-60	50-60
Control		PLC	PLC	network-compatible PLC for OPC + iTAMPOPRINT
Control voltage	V/DC	24	24	24
Prefuse	A	16	16	16
Pneumatic supply fine filter 5 µm	bar	6	6	6
Air consumption	NL	8	8	8
Width	mm	1.034 / 1.962 ¹⁾	1.034 / 1.962 ¹⁾	1.034 / 1.962 ¹⁾
Depth	mm	1.215 / 2.650 ¹⁾	1.215 / 2.650 ¹⁾	1.215 / 2.650 ¹⁾
Height	mm	1.925 / 1.085	1.925 / 1.085	1.925 / 1.085
Weight	approx. kg	530 / 420	530 / 420	530 / 420

¹⁾ = operating range

Scope of supply

- Toolkit
- Paper cups
- Stirring spatula, metal
- Spray bottle 500 ml
- Ink/doctoring cups
- Ink cup holder
- Thrust collars
- Pad couplings
- Printing pads
- Pad cleaning
- Software iTAMPOPRINT light

HYBRID 90-2 iTAMPOPRINT:

- SIEMENS OPC server
- Recipe administration
- Preparation for external data connection
- Software "iTAMPOPRINT"

Accessories & Options

- Rotary index table
- Light curtain
- x-y cross support
- 2-colour ink/doctoring cups
- Workpiece sliding unit
- Bench model

ORIGINAL

TAMPOPRINT

The reproduction of trademarks and brands used in this brochure, even if not explicitly expressed, does not justify the assumption that such names or symbols may be considered as free as defined by the Trademark Act and may therefore freely be used. The rights are the property of the respective owner.

TAMPOPRINT products are permanently updated to keep pace with the latest technological developments. For this reason, figures and descriptions are non-binding. Our machines are manufactured based on the currently valid European Machinery Directives as well as the European product standards EN 1010 - 1 and EN 1010 - 2.

Subject to alterations! ©Copyright

Cliché engraving with integrated laser source SK 61

Laser source Pulsed Yb:YAG fiber laser, 1064 nm, air-cooled

Frequency 20-80 kHz

Output power 10 W

Ambient temperature +5°C up to +35°C, relative air humidity < 85%

Deflection unit Galvo head, standard with aperture Ø 7 mm

Optics Focal length f-160 mm

Marking area approx. 120 mm x 120 mm

Software Graphical, Windows® oriented user interface, no editor, i.e. toolbar and context menu, incl. barcode module, code 39, 2 from 5 IL, 128 A-B-C, DataMatrix, standard data import: .ai, .plt, Vektor format, variable text elements, i.e. date and time, series no., external texts, integrated database logging. Option: external control via TCP/IP protocol or RS 232. Language version: Unicode compatible, German, English, French, Spanish, Portuguese, Italian, Turkish, Japanese, Chinese

Supply unit 19" component design with coded plug-in connection, front-end PC, WIN XP, 17" TFT screen and keyboard, standard interface 8-Bit selection 24 V



TAMPOPRINT® AG

Lingwiesenstraße 1
70825 Korntal-Münchingen, GERMANY
☎ +49 7150 928-0
Fax: +49 7150 928-400
E-Mail: info@tampoprint.de
Ventes et Affaires Françaises
☎ +49 7150 928-144
Fax: +49 7150 928-432
E-Mail: ventes@tampoprint.de
http: www.tampoprint.de

TAMPOPRINT® INTERNATIONAL CORP.

1400 26th Street, Vero Beach, FL 32960, USA
☎ +1 772 778-8896, 800 810-8896
Fax: +1 772 778-8289
E-Mail: sales@tampoprint.com
http: www.tampoprint.com

TAMPOPRINT® IBERIA S.A.U.

Polígono Industrial Martorelles,
C/ Sant Martí, s/n (entre Gorgs y Mogent)
08107 Martorelles (Barcelona), SPAIN
☎ +34 93 2327161
Fax: +34 93 2471500
E-Mail: tampoprint@tampoprint.es
http: www.tampoprint.es